

Counterpart **Insight™** for Executives

Counterpart Insight seamlessly connects strategy with execution to ensure business value and ROI.

Quickly produce quality reporting on strategic and transformational initiatives that your organisation runs. We provide real-time KPIs and awareness into projects, business initiatives delivering efficiencies in cost, resources and timelines.

Counterpart Insight gives you accurate and dynamic insights, allowing you to make executive decisions with confidence.

Key benefits

- Maintain a pipeline of your enterprise initiatives, with powerful integrated decision support and prioritisation tools.
- A simplified portfolio overview delivers real-time insight into financial resources and schedule.
- Enhanced real-time insight for all stakeholders, with key decision support KPIs and metrics.
- Configurable dashboards facilitate rapid sharing of information for specific initiatives stakeholder.
- Visual information connects business strategy with execution providing evidence of value.
- Real-time heads up display provides information on the 'what', 'when' and 'how' allowing mitigation and reduction of risks Kanban boards to plan, review and manage current and future resources across initiatives.

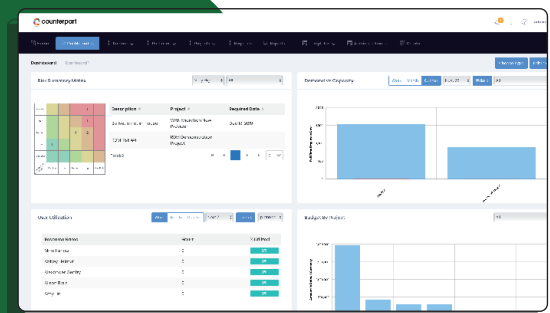
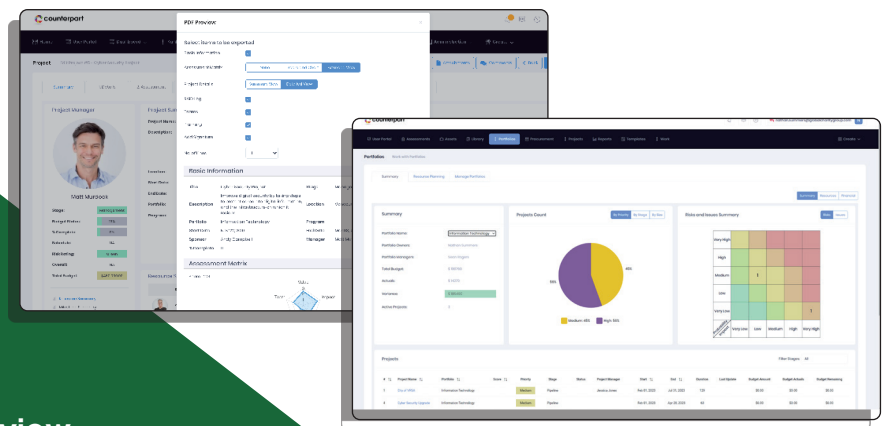

Our cloud-based Work Management solution seamlessly connects strategy to execution and resulting value. Business efficiency and process optimisation across teams is now possible, delivering actionable intelligence through key metrics and KPIs.

Counterpart provides a comprehensive approach to enhancing and enabling your organisations capabilities across several areas:

Vision. Counterpart Insight helps capture the vision and refine it into a strategic aim. Outline and capture the value you want to deliver and plan how to achieve it.

Planning. Accurate information and dynamic analytics help drive timely decision making to achieve the vision.

Policies. An integrated flexible and efficient set of controls & processes can be configured & designed easily to help achieve the desired outcomes.

Tools. Counterpart Insight provides a comprehensive feature rich set of software tools required to enable the desired capability.

People. Use Counterpart Insight to understand and manage the competencies, skills, people infrastructure, and the commitments of your workforce.

How can Counterpart help you?

In today's economic climate, organisations are increasingly finding the need to change the way they do business. Counterpart Insight can support your organisation through its transformation journey with easy to use tools that enable advanced planning, resource management, collaboration and reporting.

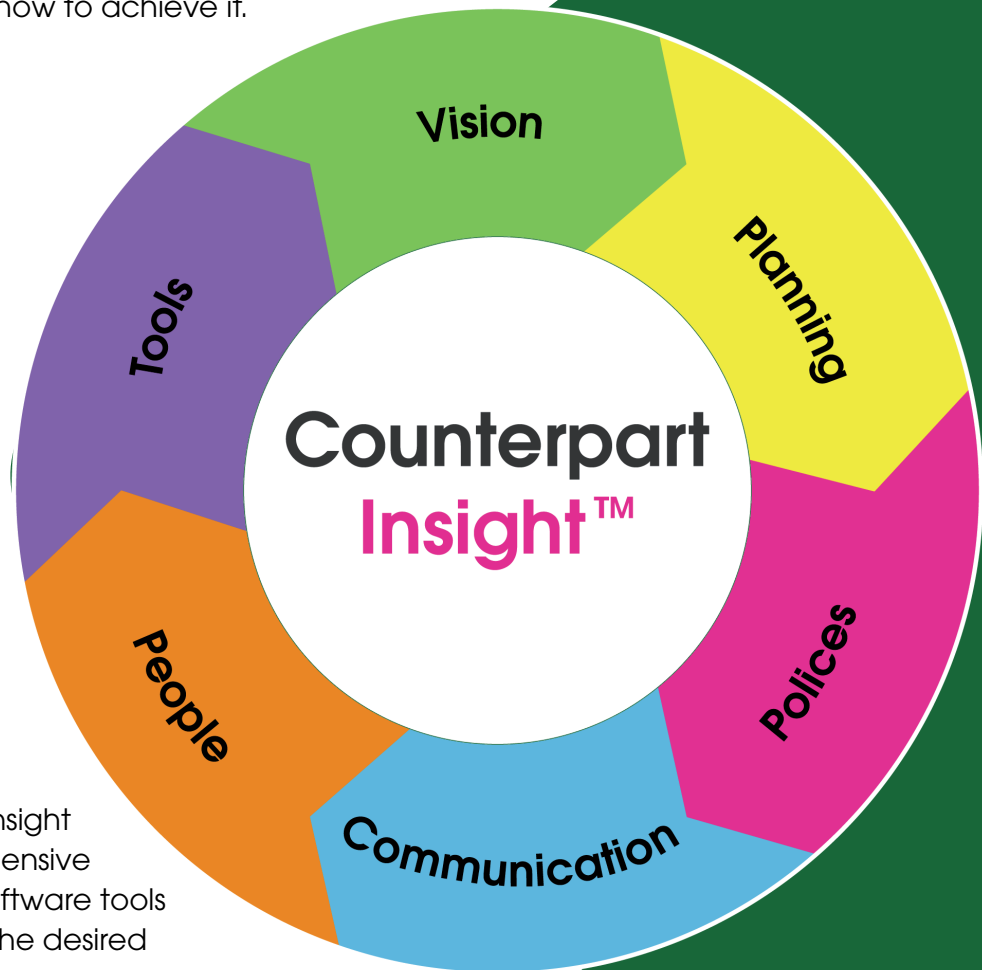

Learn more about how Counterpart Insight can help your organisation, contact us on **0330 113 3088**

www.counterpart.com